# Forkert hamborger

*Svenske Niels*

Nedskrift og arr. Ove Andersen
(1993)

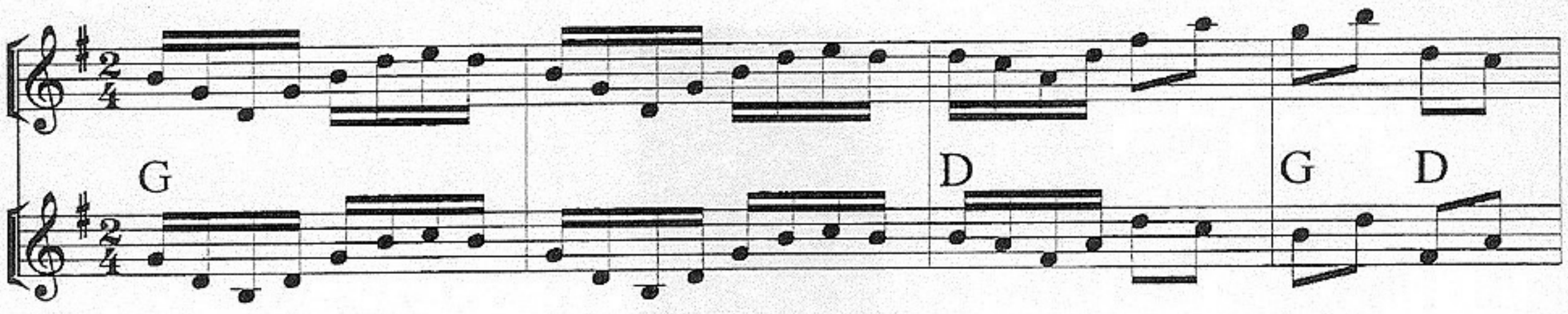


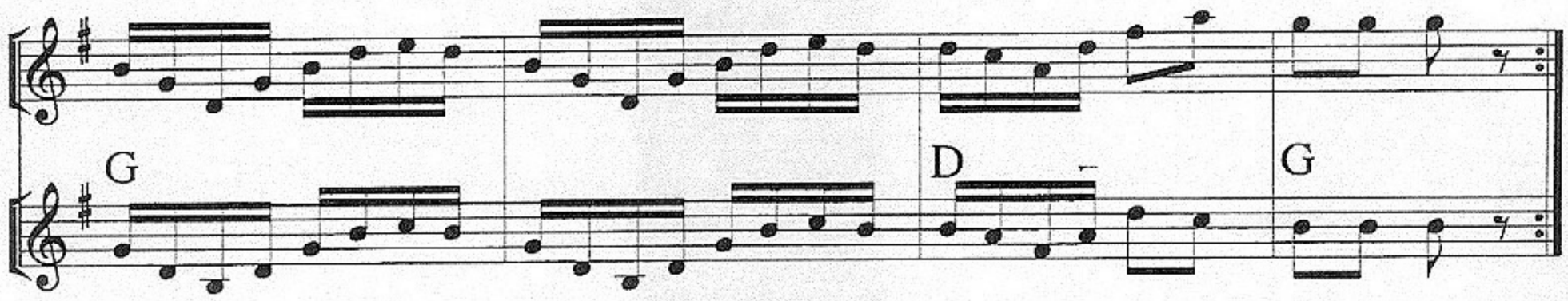


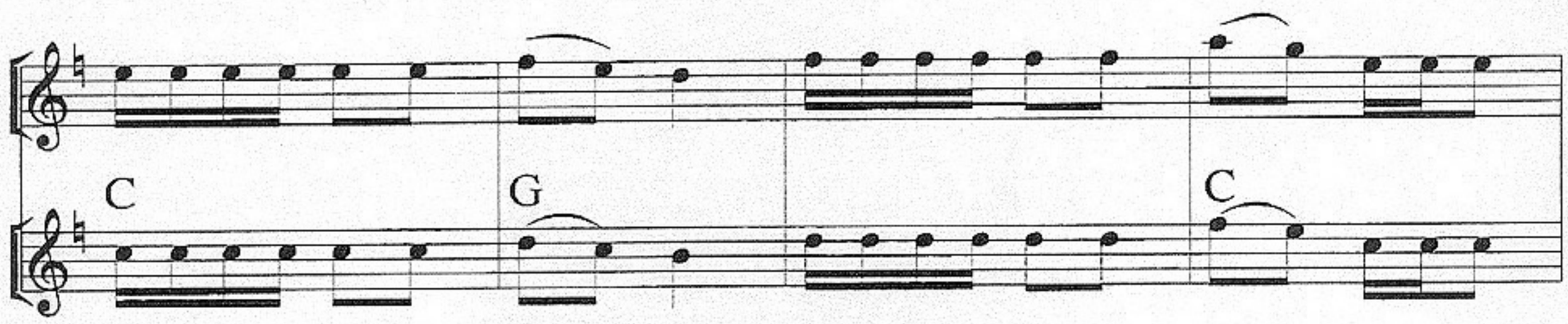


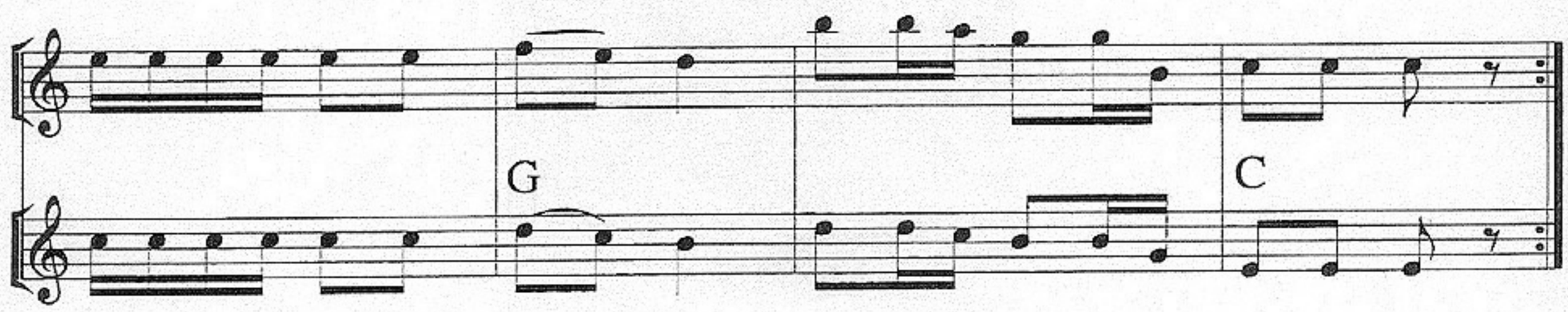


Melodien havde Ove Andersen med til en hyttetur.